Trip making process

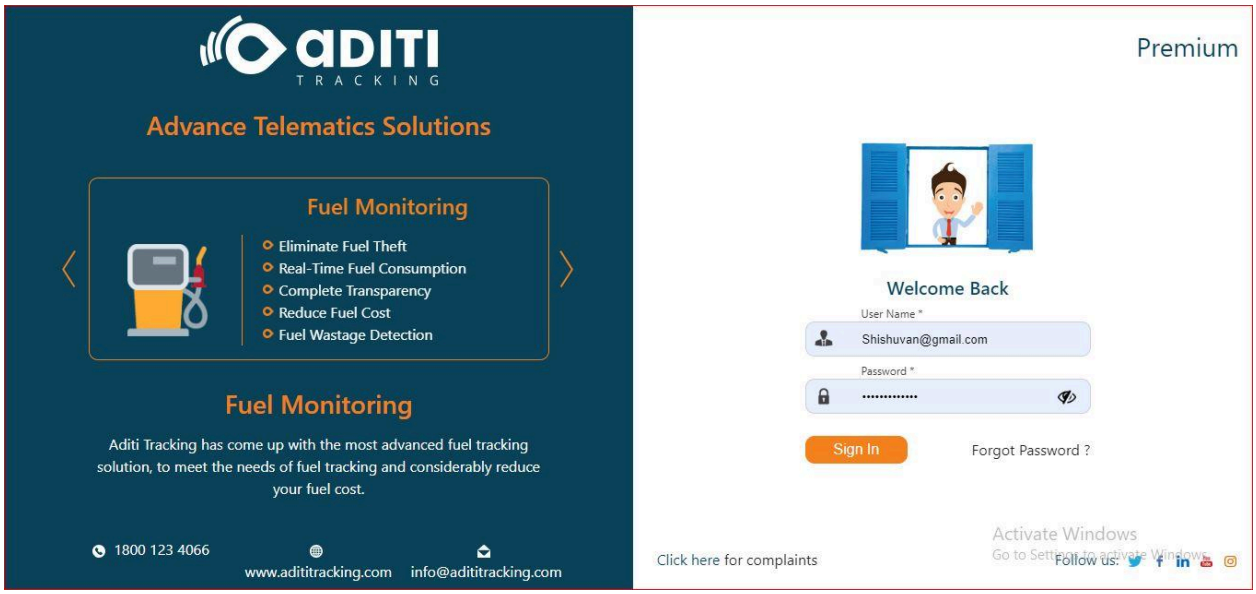

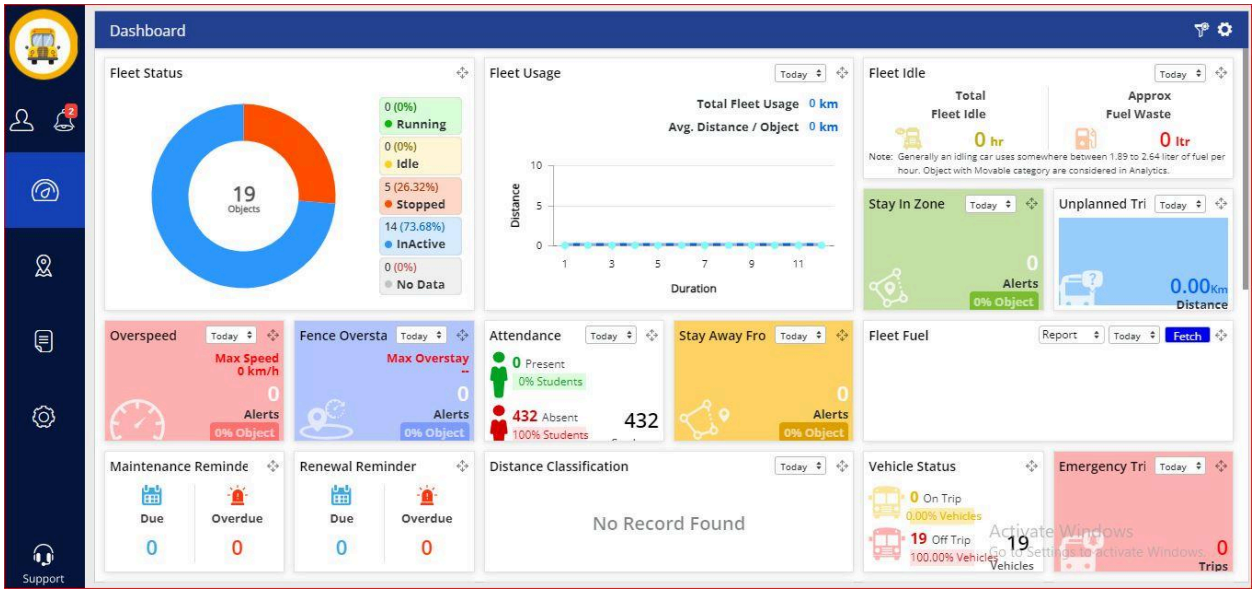

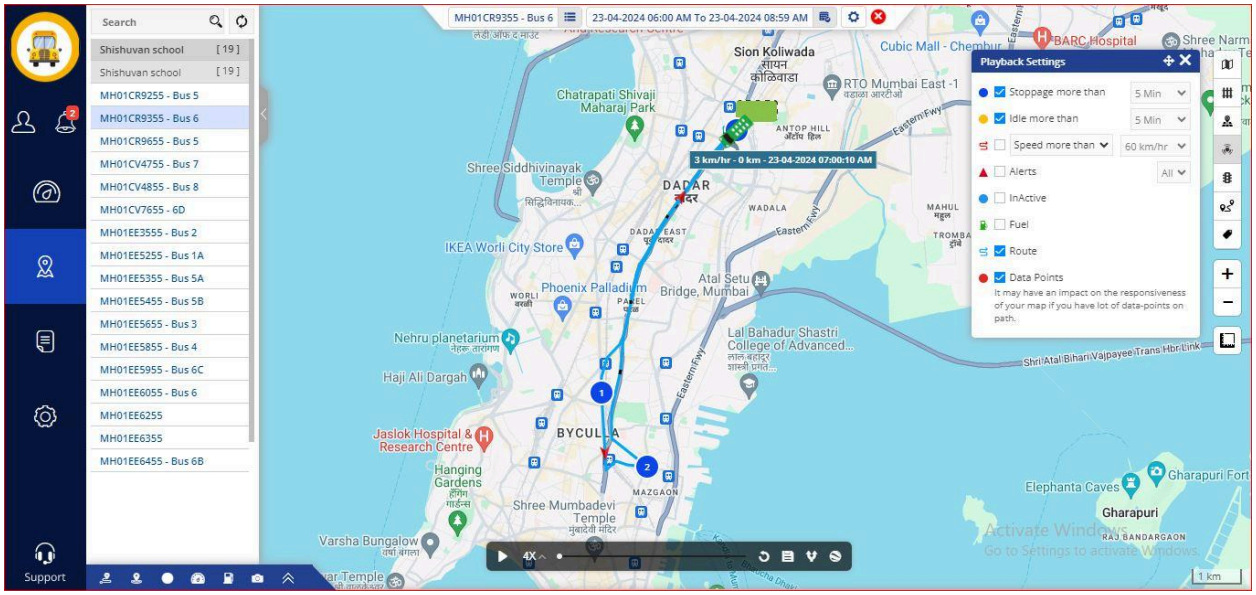
Search
Shishuvan school [19]
Shishuvan school [19]
MH01CR9255 - Bus 5
MH01CR9355 - Bus 6
MH01CR9655 - Bus 5
MH01CV4755 - Bus 7
MH01CV4855 - Bus 8
MH01CV7655 - 6D
MH01EE3555 - Bus 2
MH01EE5255 - Bus 1A
MH01EE5355 - Bus 5A
MH01EE5455 - Bus 5B
MH01EE5655 - Bus 3
MH01EE5855 - Bus 4
MH01EE5955 - Bus 6C
MH01EE6055 - Bus 6
MH01EE6255
MH01EE6355
MH01EE6455 - Bus 6B
Support
MH01CR9355 - Bus 6
23-04-2024 06:00 AM To 23-04-2024 08:59 AM
3 km/hr - 0 km - 23-04-2024 07:00:10 AM
Playback Settings
Stoppage more than 5 Min
Idle more than 5 Min
Speed more than 60 km/hr
Alerts All
InActive
Fuel
Route
Data Points
It may have an impact on the responsiveness of your map if you have lot of data-points on path.
Sion Koliwada
RTO Mumbai East -1
Chatrapati Shivaji Maharaj Park
ANTOP HILL
Shree Siddhivinayak Temple
DADAR
WADALA
IKEA Worli City Store
Phoenix Palladium
Atal Setu Bridge, Mumbai
Nehru planetarium
Lal Bahadur Shastri College of Advanced...
Haji Ali Dargah
Jaslok Hospital & Research Centre
BYCULLA
Hanging Gardens
MAZGAON
Shree Mumbadevi Temple
Varsha Bungalow
Elephanta Caves
Gharapuri
Gharapuri Fort
Eastern Fwy
Shri Atal Bihari Vajpayee Trans Hbr Link
4X
1 km
Activate Windows
Go to Settings to activate Windows.

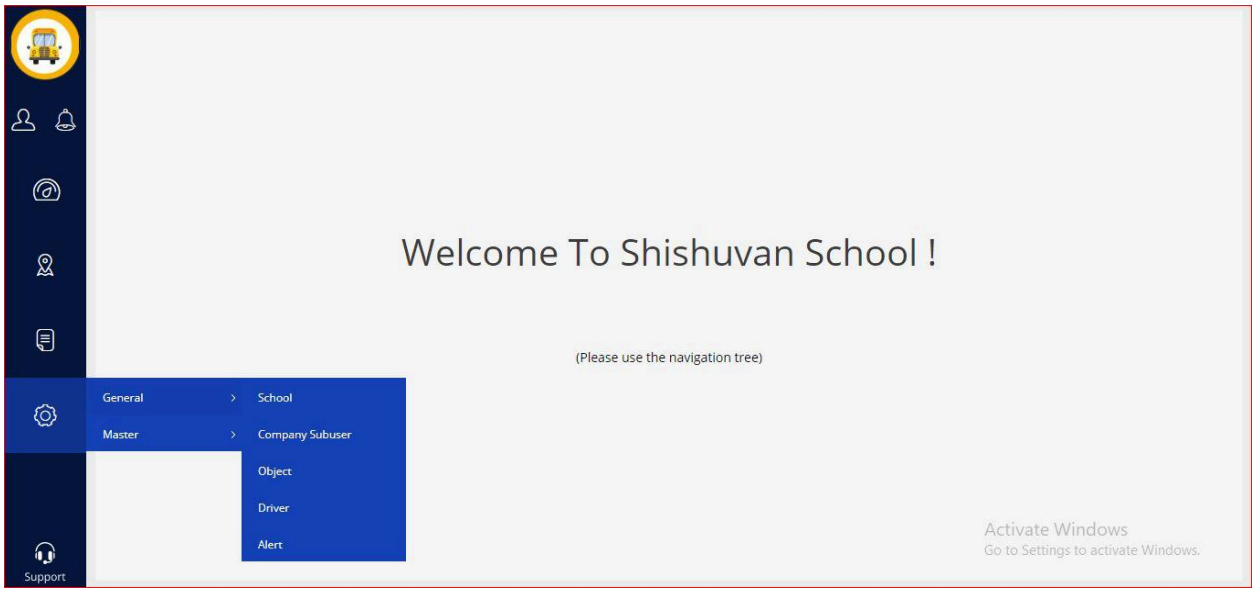
Welcome To Shishuvan School !
(Please use the navigation tree)
General
Master
School
Company Subuser
Object
Driver
Alert
Support
Activate Windows
Go to Settings to activate Windows.

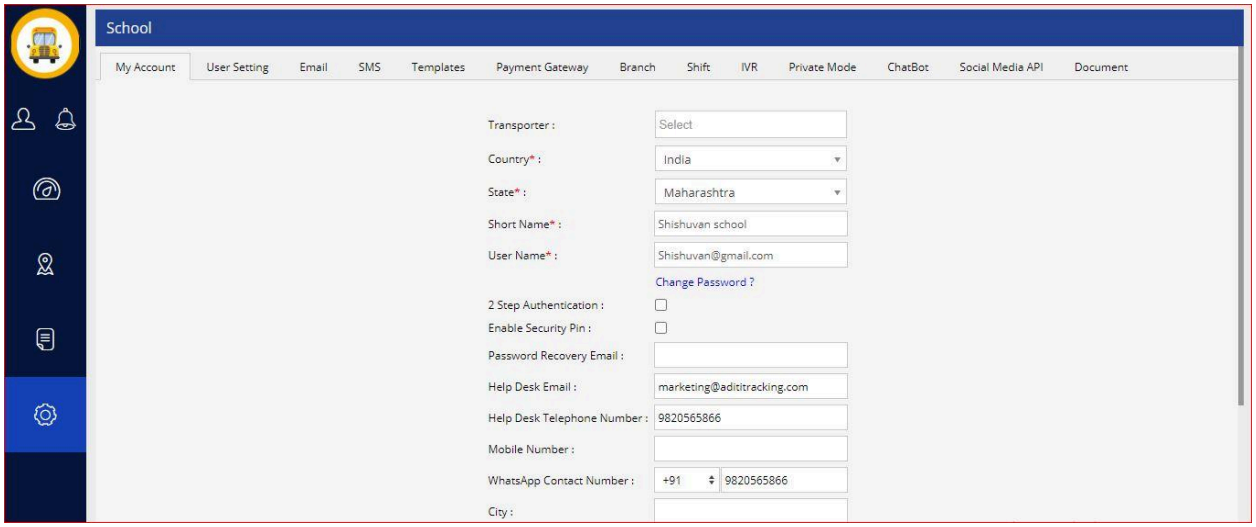
School
My Account
User Setting
Email
SMS
Templates
Payment Gateway
Branch
Shift
IVR
Private Mode
ChatBot
Social Media API
Document
Transporter :
Select
Country* :
India
State* :
Maharashtra
Short Name* :
Shishuvan school
User Name* :
Shishuvan@gmail.com
Change Password ?
2 Step Authentication :
Enable Security Pin :
Password Recovery Email :
Help Desk Email :
marketing@adititracking.com
Help Desk Telephone Number :
9820565866
Mobile Number :
WhatsApp Contact Number :
+91
9820565866
City :

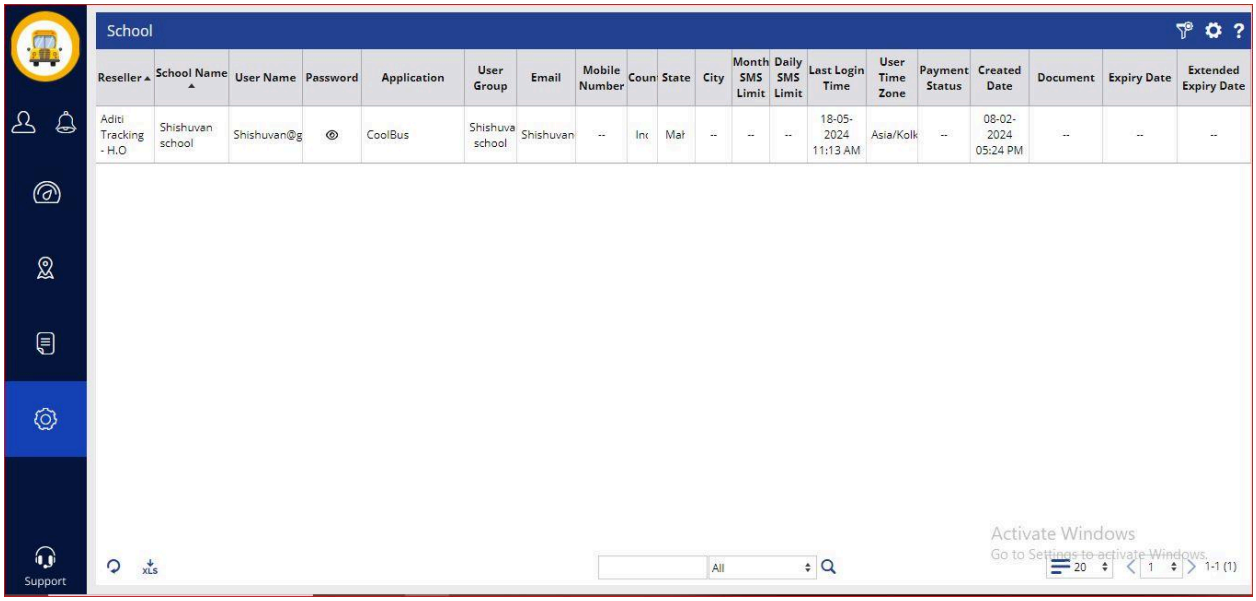
School
Reseller
School Name
User Name
Password
Application
User Group
Email
Mobile Number
Coun
State
City
Month SMS Limit
Daily SMS Limit
Last Login Time
User Time Zone
Payment Status
Created Date
Document
Expiry Date
Extended Expiry Date
Aditi Tracking - H.O
Shishuvan school
Shishuvan@g
CoolBus
Shishuva school
Shishuvan
--
Ind
Mah
18-05-2024 11:13 AM
Asia/Kolk
08-02-2024 05:24 PM
Support
All
20
1
1-1 (1)
Activate Windows
Go to Settings to activate Windows.

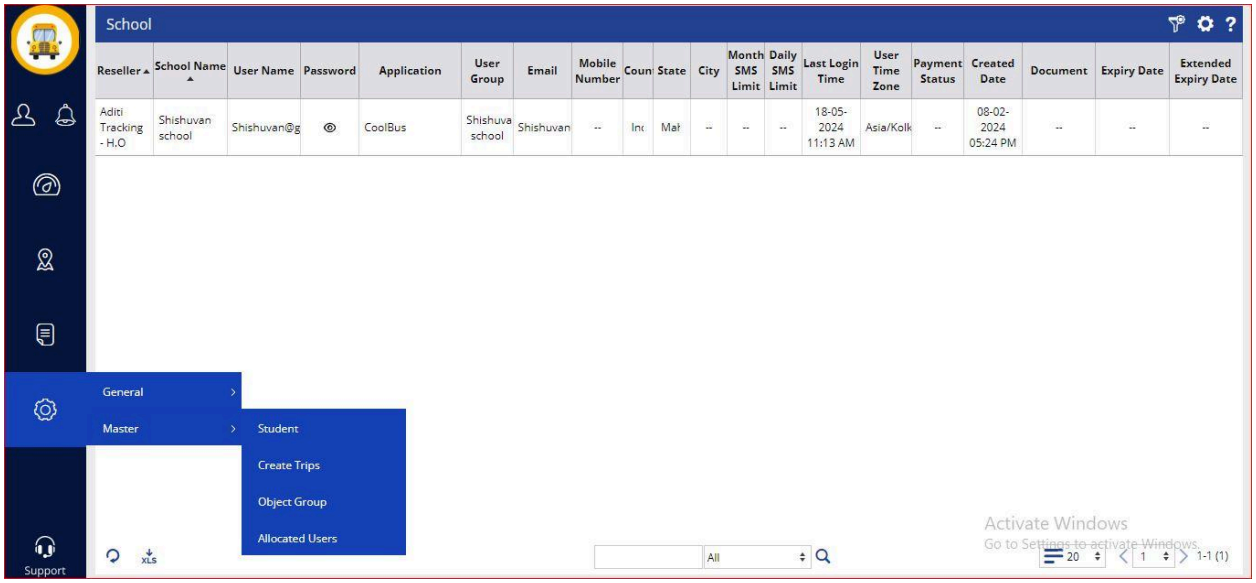
School
General
Master
Student
Create Trips
Object Group
Allocated Users
Support
Activate Windows
Go to Settings to activate Windows.

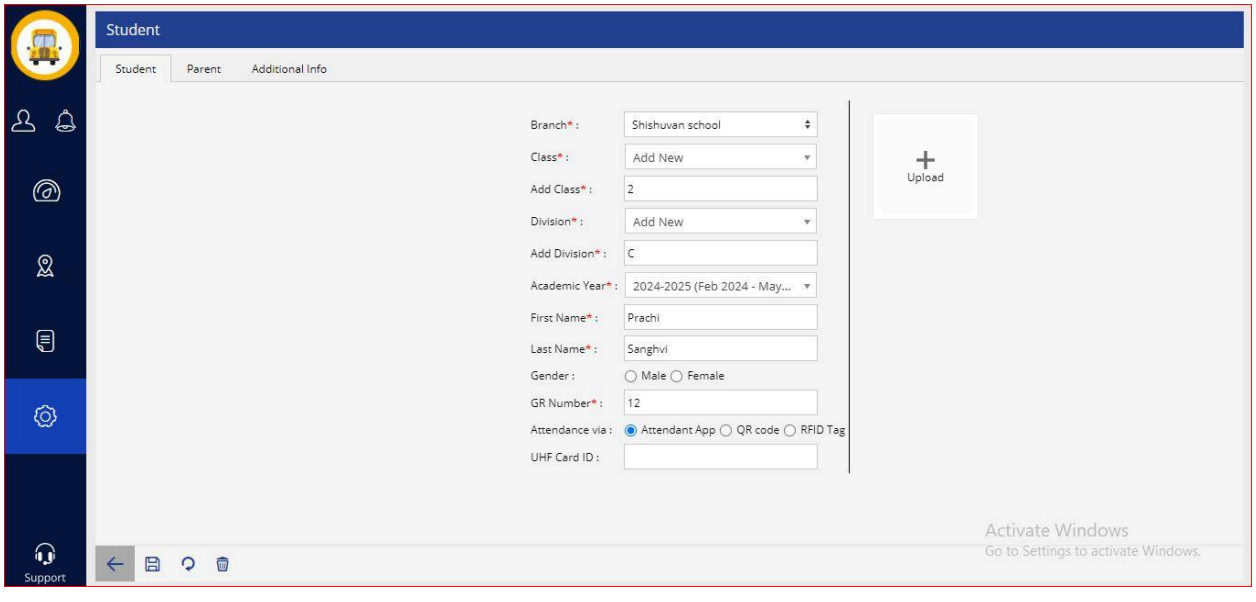
Student
Student
Parent
Additional Info
Branch* :
Shishuvan school
Class* :
Add New
Add Class* :
2
Division* :
Add New
Add Division* :
C
Academic Year* :
2024-2025 (Feb 2024 - May...
First Name* :
Prachi
Last Name* :
Sanghvi
Gender :
Male
Female
GR Number* :
12
Attendance via :
Attendant App
QR code
RFID Tag
UHF Card ID :
Upload
Support
Activate Windows
Go to Settings to activate Windows.

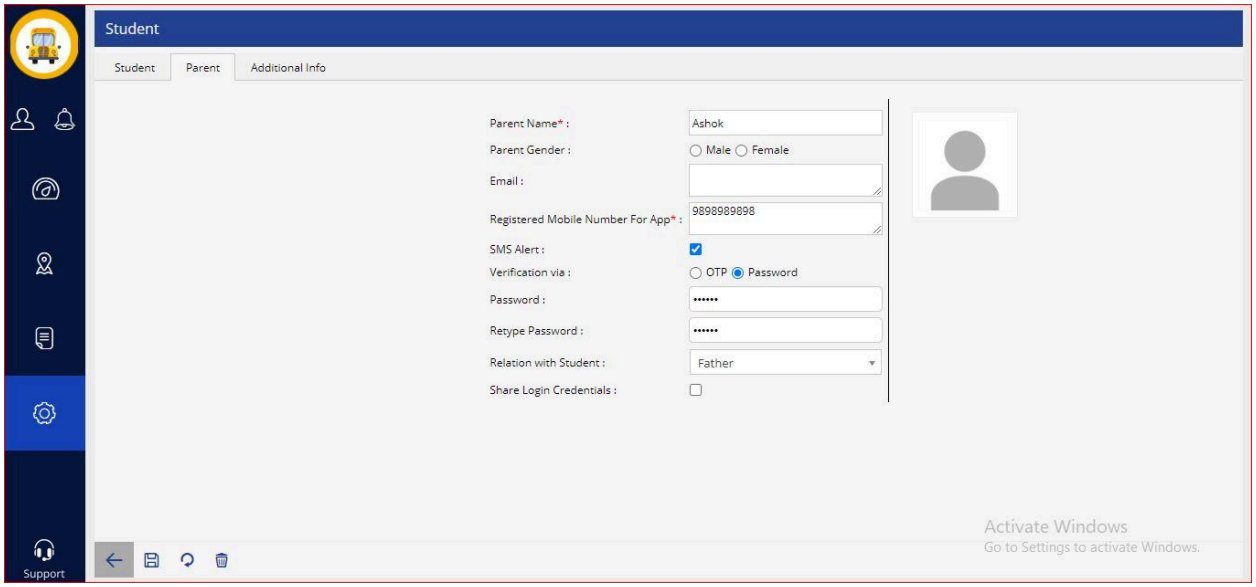
Student
Student
Parent
Additional Info
Parent Name* :
Ashok
Parent Gender :
Male
Female
Email :
Registered Mobile Number For App* :
9898989898
SMS Alert :
Verification via :
OTP
Password
Password :
Retype Password :
Relation with Student :
Father
Share Login Credentials :
Support
Activate Windows
Go to Settings to activate Windows.

Student
School
GR Number
Student Name
Gender
Birth Date
Class
Division
Parent Name
Register Mobile No
Address
Verification Password
Academic Year
Created Date
RFID Tag
Email
Relation With Student
Blood Group
Allergy
Parent Profession
QR Code
Shishuvan school
2998
YUG JAIN
Male
5
Div
RAHUL
123456
2024-2025
07-05-2024 11:13 AM
Guardian
Business
2465
NETHRA SHANBHAG
NA
I STD
Mr/Miss
03-05-2024 02:20 PM
2464
VEDANT SHANBHAG
V STD
2463
SHAASHVI JAIN
NURSERY
2462
MOKSH DEDHIA
IV STD
2461
JINAL PARMAR
2460
JIYAARA PITALIA
2459
AMAIRA JAIN
II STD
2177
SAMAR GADA
2458
JIANA SANGHVI
2176
ANANYA GADA
All
500
1
1-500 (1128)
Support
Activate Windows
Go to Settings to activate Windows.

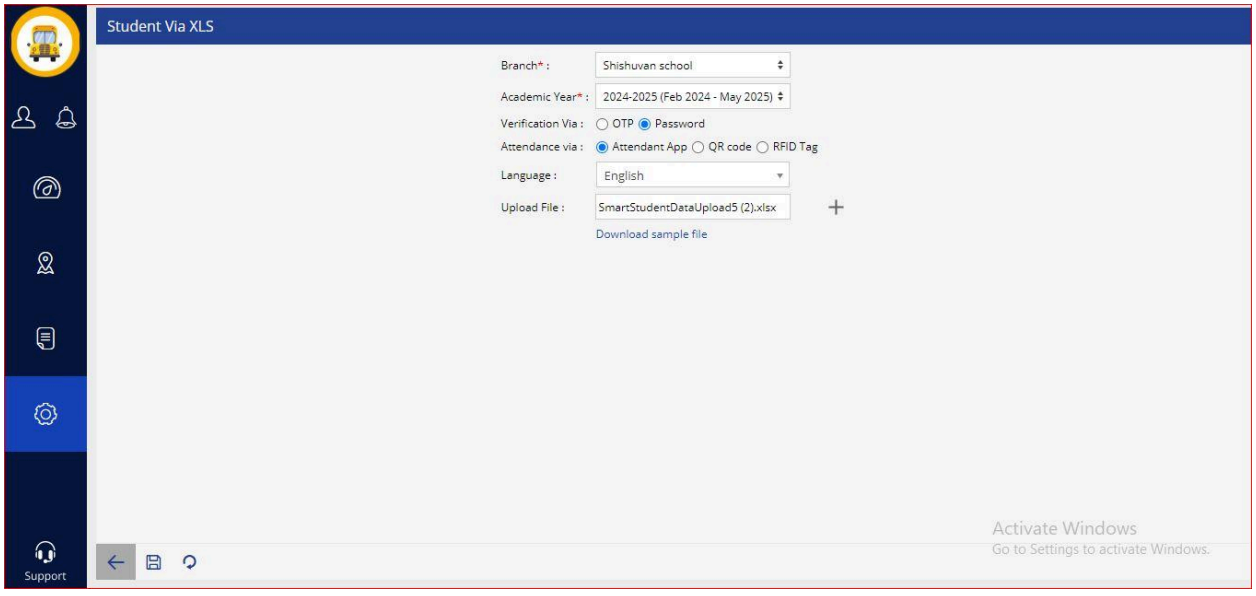
Student Via XLS
Branch* :
Shishuvan school
Academic Year* :
2024-2025 (Feb 2024 - May 2025)
Verification Via :
OTP
Password
Attendance via :
Attendant App
QR code
RFID Tag
Language :
English
Upload File :
SmartStudentDataUpload5 (2).xlsx
Download sample file
Support
Activate Windows
Go to Settings to activate Windows.

Student
School
GR Number
Student Name
Gender
Birth Date
Class
Division
Parent Name
Register Mobile No
Address
Verification Password
Academic Year
Created Date
RFID Tag
Email
Relation With Student
Blood Group
Allergy
Parent Profession
QR Code
Shishuvan school 2998 YUG JAIN Male -- 5 Div RAHUL 982113684 -- 123456 2024-2025 07-05-2024 11:13 AM -- -- Guardian -- -- Business --
Shishuvan school 2465 NETHRA SHANBHAG NA -- I STD Div Mr/Miss 982019144 -- 123456 2024-2025 03-05-2024 02:20 PM 0 -- Guardian -- -- Business --
Shishuvan school 2464 VEDANT SHANBHAG NA -- V STD Div Mr/Miss 982019144 -- 123456 2024-2025 03-05-2024 02:20 PM 0 -- Guardian -- -- Business --
Shishuvan school 2463 SHAASHVI JAIN NA -- NURSERY Div Mr/Miss 702195404 -- 123456 2024-2025 03-05-2024 02:20 PM 0 -- Guardian -- -- Business --
Shishuvan school 2462 MOKSH DEDHIA NA -- IV STD Div Mr/Miss 916767642 -- 123456 2024-2025 03-05-2024 02:20 PM 0 -- Guardian -- -- Business --
Shishuvan school 2461 JINAL PARMAR NA -- V STD Div Mr/Miss 932386797 -- 123456 2024-2025 03-05-2024 02:20 PM 0 -- Guardian -- -- Business --
Shishuvan school 2460 JIYAARA PITALIA NA -- IV STD Div Mr/Miss 983371983 -- 123456 2024-2025 03-05-2024 02:20 PM 0 -- Guardian -- -- Business --
Shishuvan school 2459 AMAIRA JAIN NA -- II STD Div Mr/Miss 816976279 -- 123456 2024-2025 03-05-2024 02:20 PM 0 -- Guardian -- -- Business --
Shishuvan school 2177 SAMAR GADA NA -- I STD Div Mr/Miss 992082008 -- 123456 2024-2025 03-05-2024 02:20 PM 0 -- Guardian -- -- Business --
Shishuvan school 2458 JIANA SANGHVI NA -- I STD Div Mr/Miss 983315751 -- 123456 2024-2025 03-05-2024 02:20 PM 0 -- Guardian -- -- Business --
Shishuvan school 2176 ANANYA GADA NA -- IV STD Div Mr/Miss 992082008 -- 123456 2024-2025 03-05-2024 02:20 PM 0 -- Guardian -- -- Business --
Support
All
500
1
1-500 (1128)
Activate Windows
Go to Settings to activate Windows.

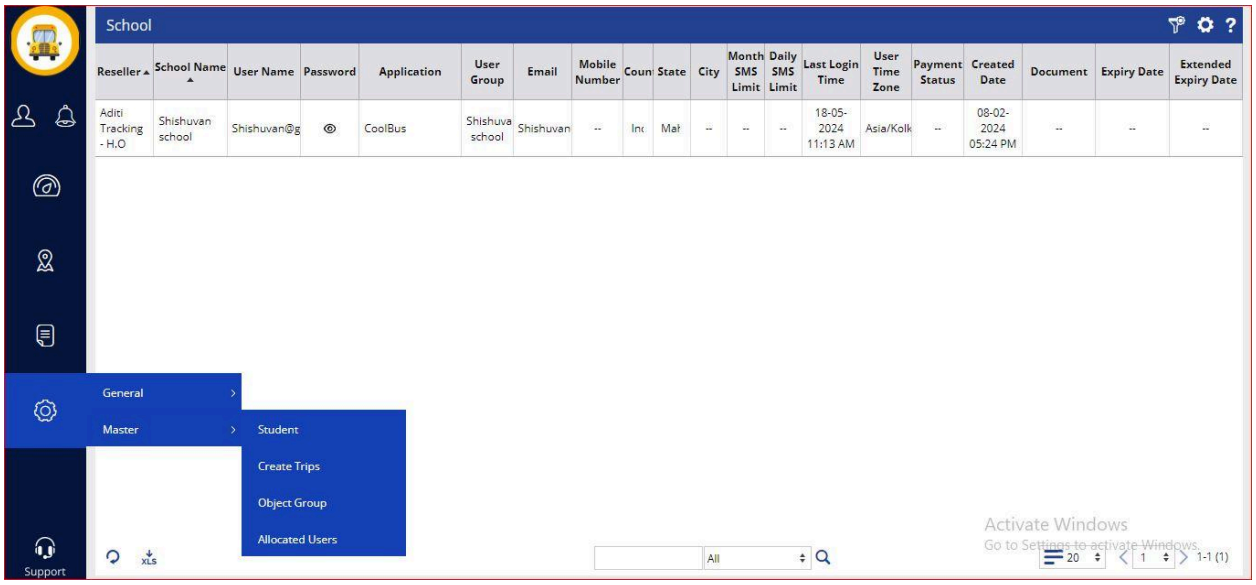
School
Reseller
School Name
User Name
Password
Application
User Group
Email
Mobile Number
Coun
State
City
Month SMS Limit
Daily SMS Limit
Last Login Time
User Time Zone
Payment Status
Created Date
Document
Expiry Date
Extended Expiry Date
Aditi Tracking - H.O Shishuvan school Shishuvan@g CoolBus Shishuva school Shishuvan -- Inc Mah -- -- -- 18-05-2024 11:13 AM Asia/Kolk -- 08-02-2024 05:24 PM -- -- --
General
Master
Student
Create Trips
Object Group
Allocated Users
Support
All
20
1
1-1 (1)
Activate Windows
Go to Settings to activate Windows.

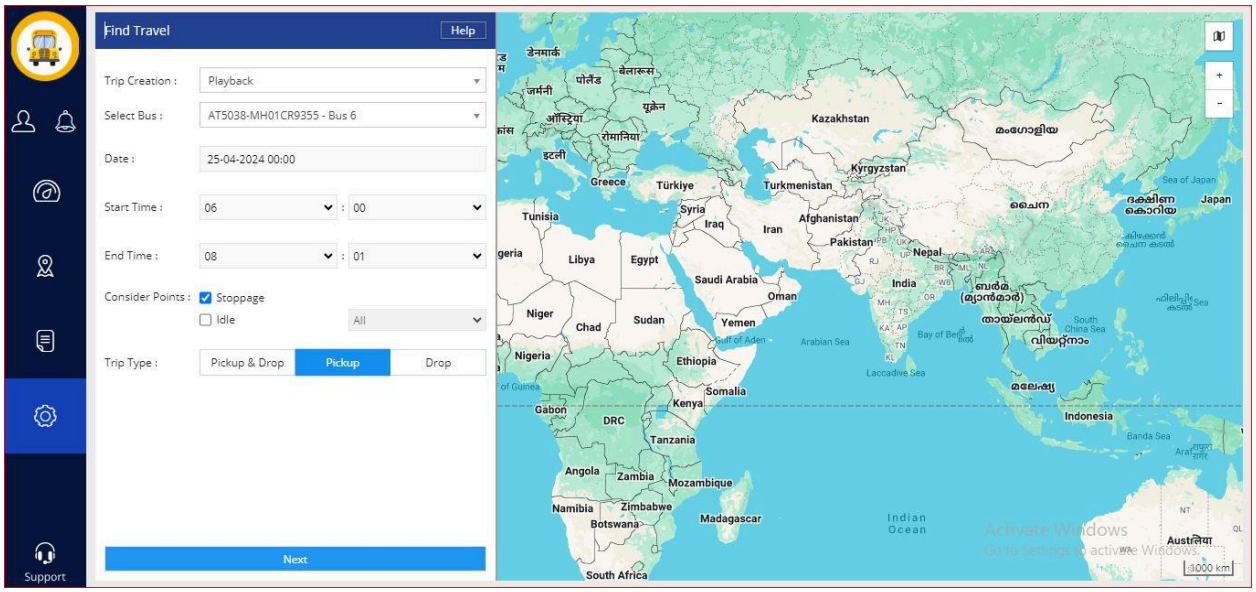
Find Travel
Help
Trip Creation : Playback
Select Bus : AT5038-MH01CR9355 - Bus 6
Date : 25-04-2024 00:00
Start Time : 06 : 00
End Time : 08 : 01
Consider Points : Stoppage
Idle
All
Trip Type : Pickup & Drop
Pickup
Drop
Next
Support
Kazakhstan
Kyrgyzstan
Turkmenistan
Afghanistan
Pakistan
Nepal
India
Greece
Türkiye
Syria
Iraq
Iran
Tunisia
Libya
Egypt
Saudi Arabia
Oman
Yemen
Niger
Chad
Sudan
Nigeria
Ethiopia
Somalia
Kenya
Gabon
DRC
Tanzania
Angola
Zambia
Mozambique
Namibia
Zimbabwe
Botswana
Madagascar
South Africa
Indian Ocean
Arabian Sea
Laccadive Sea
Indonesia
Japan
Sea of Japan
Banda Sea
1000 km
Activate Windows
Go to Settings to activate Windows.

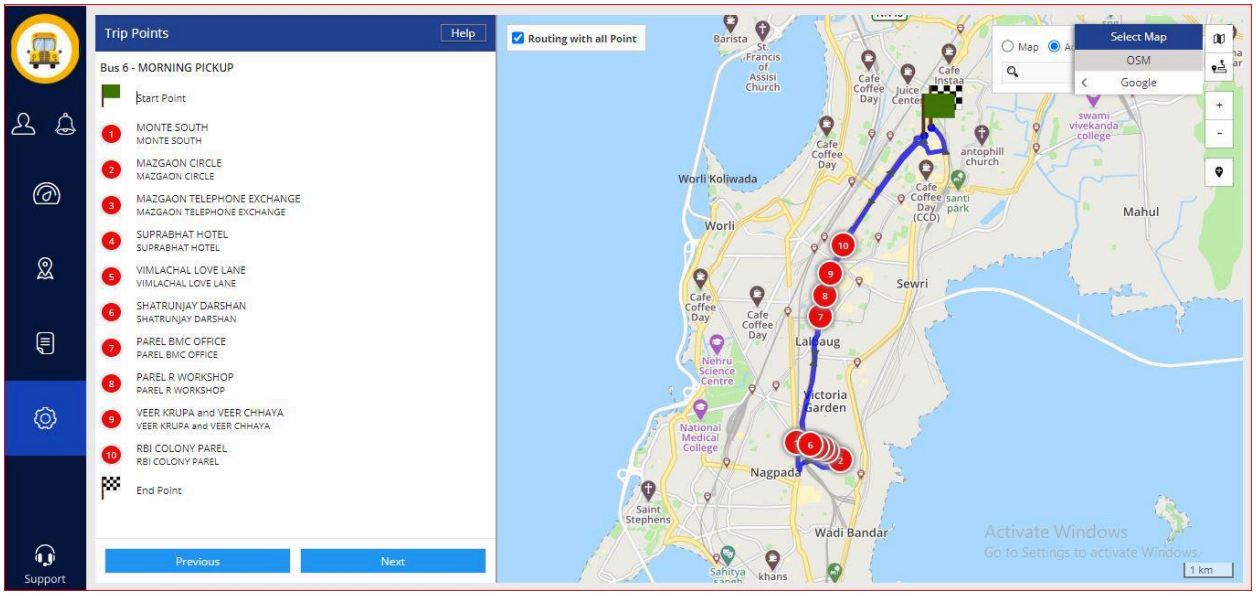
Trip Points
Help
Bus 6 - MORNING PICKUP
Start Point
1 MONTE SOUTH
MONTE SOUTH
2 MAZGAON CIRCLE
MAZGAON CIRCLE
3 MAZGAON TELEPHONE EXCHANGE
MAZGAON TELEPHONE EXCHANGE
4 SUPRABHAT HOTEL
SUPRABHAT HOTEL
5 VIMLACHAL LOVE LANE
VIMLACHAL LOVE LANE
6 SHATRUNJAY DARSHAN
SHATRUNJAY DARSHAN
7 PAREL BMC OFFICE
PAREL BMC OFFICE
8 PAREL R WORKSHOP
PAREL R WORKSHOP
9 VEER KRUPA and VEER CHHAYA
VEER KRUPA and VEER CHHAYA
10 RBI COLONY PAREL
RBI COLONY PAREL
End Point
Previous
Next
Support
Routing with all Point
Select Map
OSM
Google
Worli Koliwada
Worli
Mahul
Sewri
Nagpada
Wadi Bandar
Activate Windows
Go to Settings to activate Windows.
1 km

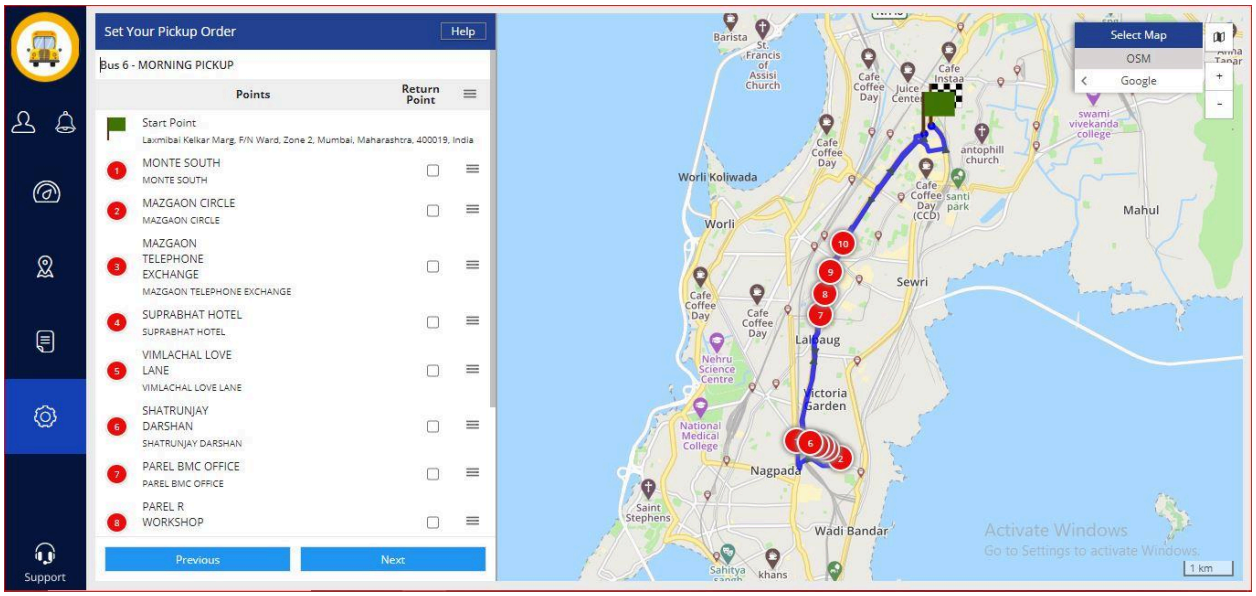
Set Your Pickup Order
Help
Bus 6 - MORNING PICKUP
Points
Return Point
Start Point
Laxmibai Kelkar Marg, P/N Ward, Zone 2, Mumbai, Maharashtra, 400019, India
1 MONTE SOUTH
MONTE SOUTH
2 MAZGAON CIRCLE
MAZGAON CIRCLE
3 MAZGAON TELEPHONE EXCHANGE
MAZGAON TELEPHONE EXCHANGE
4 SUPRABHAT HOTEL
SUPRABHAT HOTEL
5 VIMLACHAL LOVE LANE
VIMLACHAL LOVE LANE
6 SHATRUNJAY DARSHAN
SHATRUNJAY DARSHAN
7 PAREL BMC OFFICE
PAREL BMC OFFICE
8 PAREL R WORKSHOP
Previous
Next
Support
Select Map
OSM
Google
Worli Koliwada
Worli
Mahul
Sewri
Nagpada
Wadi Bandar
Activate Windows
Go to Settings to activate Windows.
1 km

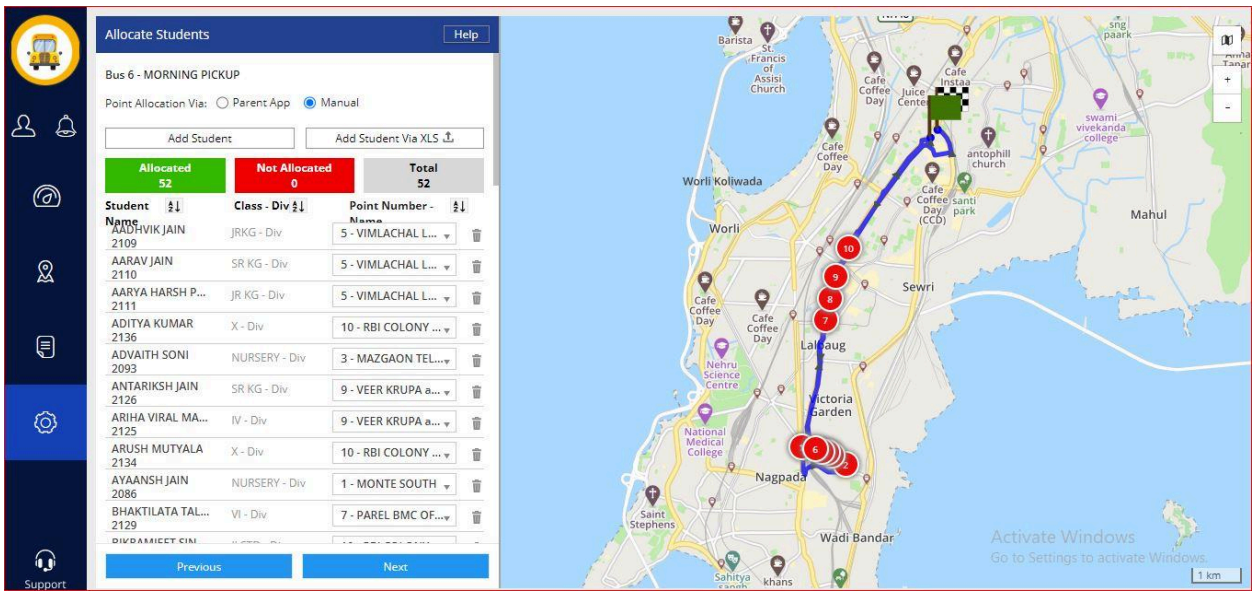
Allocate Students
Help
Bus 6 - MORNING PICKUP
Point Allocation Via: Parent App Manual
Add Student
Add Student Via XLS
Allocated 52
Not Allocated 0
Total 52
Student Name
Class - Div
Point Number - Name
AADHVIK JAIN 2109 JRKG - Div 5 - VIMLACHAL L...
AARAV JAIN 2110 SR KG - Div 5 - VIMLACHAL L...
AARYA HARSH P... 2111 JR KG - Div 5 - VIMLACHAL L...
ADITYA KUMAR 2136 X - Div 10 - RBI COLONY ...
ADVAITH SONI 2093 NURSERY - Div 3 - MAZGAON TEL...
ANTARIKSH JAIN 2126 SR KG - Div 9 - VEER KRUPA a...
ARIHA VIRAL MA... 2125 IV - Div 9 - VEER KRUPA a...
ARUSH MUTYALA 2134 X - Div 10 - RBI COLONY ...
AYAANSH JAIN 2086 NURSERY - Div 1 - MONTE SOUTH
BHAKTILATA TAL... 2129 VI - Div 7 - PAREL BMC OF...
Previous
Next
Support
Worli Koliwada
Worli
Mahul
Sewri
Nagpada
Wadi Bandar
Activate Windows
Go to Settings to activate Windows.
1 km

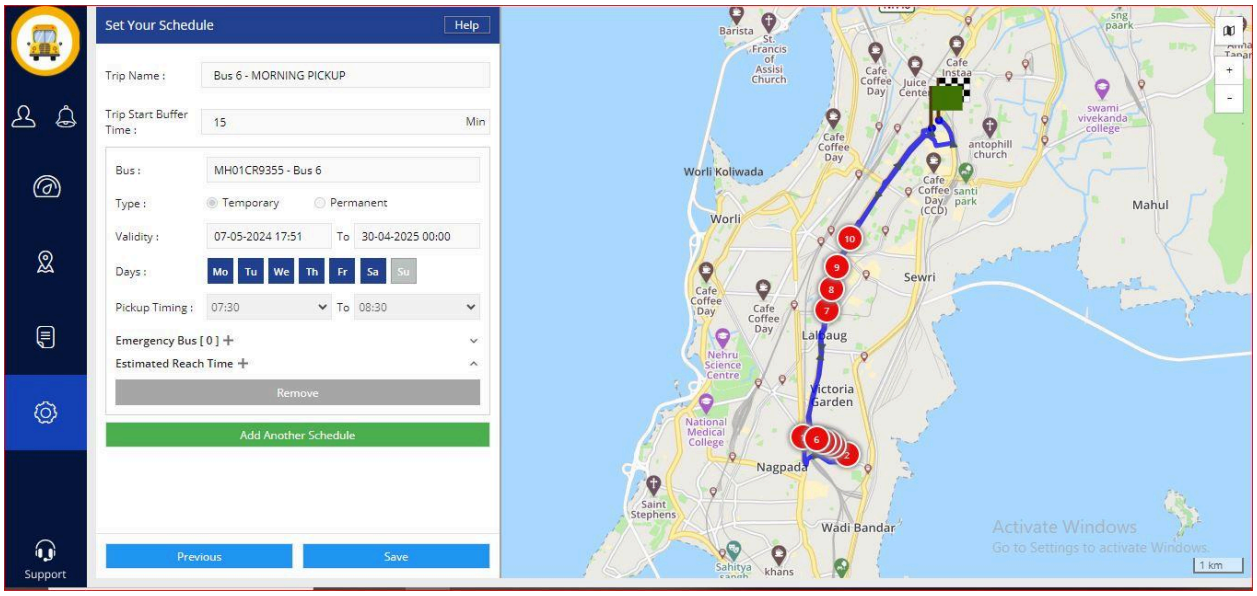

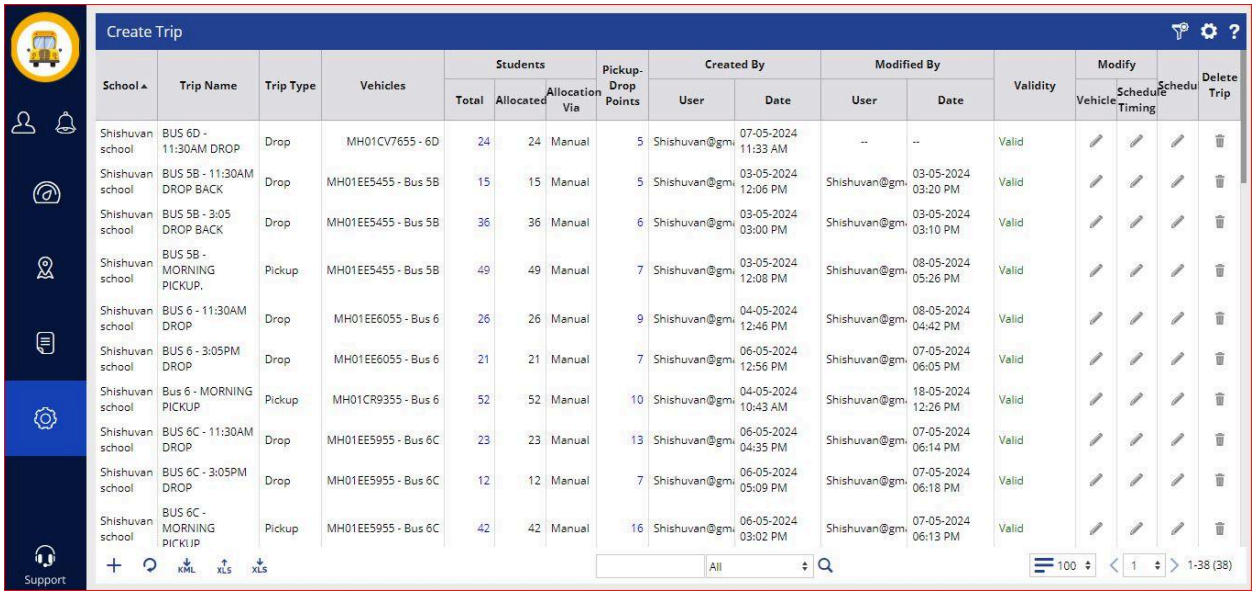

School	Trip Name	Trip Type	Vehicles	Students			Pickup-Drop Points	Created By		Modified By		Validity	Modify			Delete Trip
				Total	Allocated	Allocation Via		User	Date	User	Date		Vehicle	Schedule Timing	Schedu	
Shishuvan school	BUS 6D - 11:30AM DROP	Drop	MH01CV7655 - 6D	24	24	Manual	5	Shishuvan@gm	07-05-2024 11:33 AM	--	--	Valid				
Shishuvan school	BUS 5B - 11:30AM DROP BACK	Drop	MH01EE5455 - Bus 5B	15	15	Manual	5	Shishuvan@gm	03-05-2024 12:06 PM	Shishuvan@gm	03-05-2024 03:20 PM	Valid				
Shishuvan school	BUS 5B - 3:05 DROP BACK	Drop	MH01EE5455 - Bus 5B	36	36	Manual	6	Shishuvan@gm	03-05-2024 03:00 PM	Shishuvan@gm	03-05-2024 03:10 PM	Valid				
Shishuvan school	BUS 5B - MORNING PICKUP.	Pickup	MH01EE5455 - Bus 5B	49	49	Manual	7	Shishuvan@gm	03-05-2024 12:08 PM	Shishuvan@gm	08-05-2024 05:26 PM	Valid				
Shishuvan school	BUS 6 - 11:30AM DROP	Drop	MH01EE6055 - Bus 6	26	26	Manual	9	Shishuvan@gm	04-05-2024 12:46 PM	Shishuvan@gm	08-05-2024 04:42 PM	Valid				
Shishuvan school	BUS 6 - 3:05PM DROP	Drop	MH01EE6055 - Bus 6	21	21	Manual	7	Shishuvan@gm	06-05-2024 12:56 PM	Shishuvan@gm	07-05-2024 06:05 PM	Valid				
Shishuvan school	Bus 6 - MORNING PICKUP	Pickup	MH01CR9355 - Bus 6	52	52	Manual	10	Shishuvan@gm	04-05-2024 10:43 AM	Shishuvan@gm	18-05-2024 12:26 PM	Valid				
Shishuvan school	BUS 6C - 11:30AM DROP	Drop	MH01EE5955 - Bus 6C	23	23	Manual	13	Shishuvan@gm	06-05-2024 04:35 PM	Shishuvan@gm	07-05-2024 06:14 PM	Valid				
Shishuvan school	BUS 6C - 3:05PM DROP	Drop	MH01EE5955 - Bus 6C	12	12	Manual	7	Shishuvan@gm	06-05-2024 05:09 PM	Shishuvan@gm	07-05-2024 06:18 PM	Valid				
Shishuvan school	BUS 6C - MORNING PICKUP	Pickup	MH01EE5955 - Bus 6C	42	42	Manual	16	Shishuvan@gm	06-05-2024 03:02 PM	Shishuvan@gm	07-05-2024 06:13 PM	Valid				

KML XLS XLS All 100 1 1-38 (38)